Watercress Springs
ESTATE SALES
203.259.9948

Watercress Springs Estate Sales - Southport English Country Home (LOCAL PICKUP ONLY)

Moving Sale, Online Auction

Sale closed on
Thursday, November 19th 2020 at 8:05 PM EDT

Buyer's Premium: 18%

128 Items

Auction Manager:
Watercress Springs Estate Sales | (917) 686-8201 |
angela@watercressspringsestatesales.com

Special Instructions:
Southport, CT

(Winning Bidders Will Receive Address Via Email - LET US KNOW IF YOU DON'T RECEIVE THIS - MAKE SURE YOU HAVE SELECTED IN YOUR DASHBOARD TO RECEIVE AUCTION WIN INSTRUCTIONS VIA EITHER EMAIL OR TEXT - AUCTION WIN EMAILS AND INVOICE CAN ALSO BE ACCESSED VIA YOUR DASHBOARD AFTER SALE CLOSES)

PLEASE READ REGARDING PICK UP + MOVING INSTRUCTIONS, PROOF OF PURCHASE AND COVID TY!

PICKUP DATE + TIME:
PLEASE NOTE TIME FRAME ALPHABETICAL!!
SATURDAY NOVEMBER 21
SUNDAY NOVEMBER 22
FROM 10 AM-2PM
10-12 / A-M
12-2 / N-Z
IMPORTANT!
BUYER MUST BRING HELP FOR HEAVY OR LARGE ITEMS TY!
Buyer Is Responsible to Remove Own Merchandise OR
Call Our Recommended Local Resources To Move Your Item!
CT MOVES ONLY:
ONE CALL DOES IT ALL / MIKE TRACY
203.395.7324
CT/NY/NJ MOVES + BEYOND:
JOHN DAVENPORT MOVERS
203.515.0504
DAWAN ALEXANDER MOVERS
203.449.8567
PLEASE NOTE ITEMS NOT PICKED UP during allotted time will be considered forfeited without refund.

PROOF OF PURCHASE
Buyer must bring proof of purchase receipt on phone or hard copy No Exceptions TY!

COVID CONSIDERATIONS:
Masks Must be worn by all bidders picking up items.
We ask that that buyers please maintain at least 6 feet of distance between yourself and other bidders.
Please bring own pen to sign invoice TY!

QUESTIONS CALL OR TEXT WATERCRESS SPRINGS ESTATE SALES
917.686.8201

VIEW ALL ITEMS

WINNING BID:
$ 1,301.00
— CLOSED —

Camelback Custom Chippendale Style Sofa
Lot #: 1

FOLLOW

WINNING BID:
$ 1,550.00
— CLOSED —

Alfonso Marina Italian Chest Of Drawers With Beautiful Inlay
Lot #: 2

FOLLOW

WINNING BID:
$ 860.00
— CLOSED —

Cocoa & Ivory Medallion Border Motif Wool Area Carpet Size: 14.5' X 12'
Lot #: 3

FOLLOW

WINNING BID:
$ 675.00
— CLOSED —

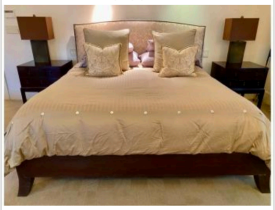

Custom Upholstered King Headboard & Frame W/Nailhead Detailing With Linens
Lot #: 4

FOLLOW

WINNING BID:
$ 1,400.00
— CLOSED —

82" D Circular Dining Table W/ Star Engraved Design & Iron Scroll Base W/ 8 Dining Chairs
Lot #: 5

FOLLOW

WINNING BID:
$ 465.00
— CLOSED —

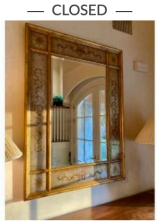

French Style Gilt Mirror W/ Reverse Painted Border
Lot #: 6

FOLLOW

WINNING BID:
$ 411.00
— CLOSED —

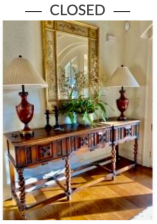

Lillian August Console Table W/ Barley Twist Legs
Lot #: 7

FOLLOW

WINNING BID:
$ 585.00
— CLOSED —

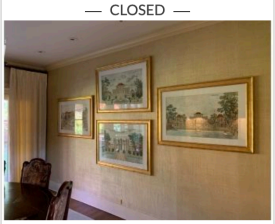

Set Four Beautifully Framed Giuseppe Castiglione Palace Prints
Lot #: 8

FOLLOW

WINNING BID:
$ 201.00
— CLOSED —

Shaved Glass Look W/Frost Finish - Sculptural Accent Lamps
Lot #: 9

FOLLOW

WINNING BID:
$ 310.00
— CLOSED —

Rosewood Lacquer Finish Sunburst Wall Mirror
Lot #: 10

FOLLOW

WINNING BID:
$ 325.00
— CLOSED —

Cane Detail Console Table W/ Glass Top On Casters
Lot #: 11

FOLLOW

WINNING BID:
$ 435.00
— CLOSED —

Pair Contemporary Brass & Marble Hi & Low Tables On Casters
Lot #: 12

FOLLOW

WINNING BID:
$ 650.00
— CLOSED —

Baker Inlay Pedastal Table W/Brass Rim Detail / On Casters
Lot #: 17

FOLLOW

WINNING BID:
$ 409.00
— CLOSED —

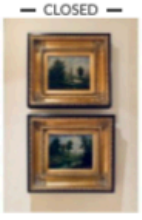

Pair Sweet Tree Portraits
Lot #: 18

FOLLOW

WINNING BID:
$ 1,200.00
— CLOSED —

Iron & Glass Two Tier Cocktail Table W/ Brass Finish Trim
Lot #: 19

FOLLOW

WINNING BID:
$ 310.00
— CLOSED —

Wool Persian Style Beige, Ivory, Dusty Blue Motiff Area Carpet Size: 6.5 X 4
Lot #: 20

FOLLOW

WINNING BID:
$ 4,700.00
— CLOSED —

Sterling Silver Set Of 12 Westmorland Flatware & Sterling Silver Serving Utensils
Lot #: 21

FOLLOW

WINNING BID:
$ 1,000.00
— CLOSED —

Howard Miller Trieste Floor Clock W/ Westminster & Other Chimes
Lot #: 22

FOLLOW

WINNING BID:
$ 793.00
— CLOSED —

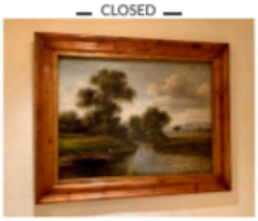

Life Serene / Summers Day Fishing
Lot #: 23

FOLLOW

WINNING BID:
$ 130.00
— CLOSED —

Mahogany Cabinet W/ Decorative Inlay & Locking Glass Doors
Lot #: 24

FOLLOW

WINNING BID:
$ 174.00
— CLOSED —

Flax Linen Upholsterd Ottoman Stool W/ Nail Head Detailing
Lot #: 25

FOLLOW

WINNING BID:
$ 625.00
— CLOSED —

Sage Green Domain Down Upholstered Side Chair W/ Matching Ottoman
Lot #: 26

FOLLOW

WINNING BID:
$ 266.00
— CLOSED —

Wools Of New Zealand Wool Area Carpet With W/ Border Detail Size 12' X 12'
Lot #: 27

FOLLOW

WINNING BID:
$ 430.00
— CLOSED —

Barclay Butera Crushed Velvet Upholstered Settee With Ottoman
Lot #: 28

FOLLOW

WINNING BID:
$ 160.00
— CLOSED —

Glass Accent Lamp W Adjustable Shade Height
Lot #: 29

FOLLOW

WINNING BID:
$ 81.00
— CLOSED —

Soicher Marin Framed Signac Print
Lot #: 30

FOLLOW

WINNING BID:
$ 165.00
— CLOSED —

PR Of Italian White Wash Round Side Tables W/ Glass Top
Lot #: 31

FOLLOW

WINNING BID:
$ 102.00
— CLOSED —

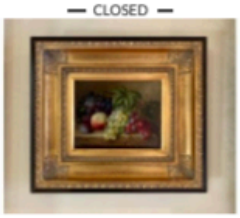

Autumn Still Life
Lot #: 32

FOLLOW

WINNING BID:
$ 52.00
— CLOSED —

Soicher Marin Framed Signac Print
Lot #: 33

FOLLOW

WINNING BID:
$ 730.00
— CLOSED —

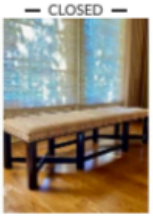

Custom Upholstered Bench W/ Nailhead Detailing
Lot #: 34

FOLLOW

WINNING BID:
$ 259.00
— CLOSED —

Views Of Venice / Set 4 Framed Prints
Lot #: 35

FOLLOW

WINNING BID:
$ 261.00
— CLOSED —

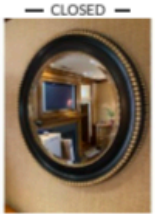

Circular Ebony Wall Mirror W/ Double Gilt Beaded Trim & Bevel Edge
Lot #: 36

FOLLOW

WINNING BID:
$ 357.00
— CLOSED —

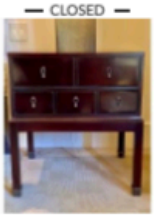

Thomas O'Brien For Hickory Chair Side Chests In Ebony Finish
Lot #: 37

FOLLOW

WINNING BID:
$ 237.00
— CLOSED —

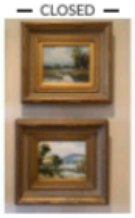

Pair Plein Air English Countryside Scenes
Lot #: 38

FOLLOW

WINNING BID:
$ 125.00
— CLOSED —

Set Of Four Baker Style Chairs In Ebony Lacquer Finish W/ Sage Custom Upholstery
Lot #: 39

FOLLOW

WINNING BID:
$ 1,255.00
— CLOSED —

Maitland Smith Demilune Console Table
Lot #: 40

FOLLOW

WINNING BID:
$ 43.00
— CLOSED —

Ceramic Vase & Heavy Iron And Wood Candle Stand
Lot #: 41

FOLLOW

WINNING BID:
$ 80.00
— CLOSED —

Cast Iron Horses And Wood Bowl
Lot #: 42

FOLLOW

WINNING BID:
$ 385.00
— CLOSED —

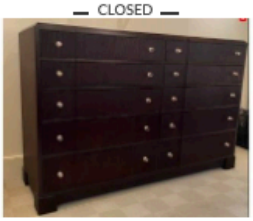

Thomas Obrien For Hickory Chair Ebony Chest Of Drawers With Silver Hardware
Lot #: 43

FOLLOW

WINNING BID:
$ 55.00
— CLOSED —

Towle Silverplated Serving Tray W/ Reptile Finsh Handles, Ice Bucket, Decanter
Lot #: 44

FOLLOW

WINNING BID:
$ 110.00
— CLOSED —

Tall Bronze Barley Twist Table Lamp W/ Cherub Detail
Lot #: 45

FOLLOW

WINNING BID:
$ 105.00
— CLOSED —

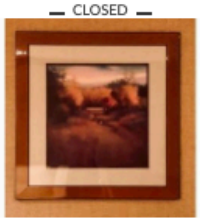

Autumn Dusk
Lot #: 46

FOLLOW

WINNING BID:
$ 125.00
— CLOSED —

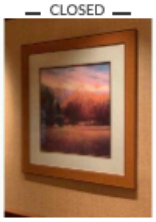

Autumn Seduction
Lot #: 47

FOLLOW

WINNING BID:
$ 355.00
— CLOSED —

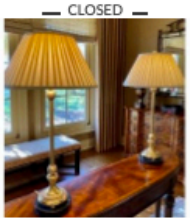

Lillian August PR Of Brass Finish Fluted Candlestick Lamps On Marble Base
Lot #: 48

FOLLOW

WINNING BID:
$ 1.00
— CLOSED —

Creme White Wash Country Armoire W/ Matching Side Chest
Lot #: 49

FOLLOW

WINNING BID:
$ 150.00
— CLOSED —

Lambert French Country Side Chair In White Oak Finish
Lot #: 50

FOLLOW

WINNING BID:
$ 1.00
— CLOSED —

French Courny Reproduction Armoire/ Entertaiment Cabinet
Lot #: 51

FOLLOW

WINNING BID:
$ 650.00
— CLOSED —

Baker Beige/ Gold Linen Herringbone Sofa W/ Pleated Hem & Binding
Lot #: 52

FOLLOW

WINNING BID:
$ 1,550.00
— CLOSED —

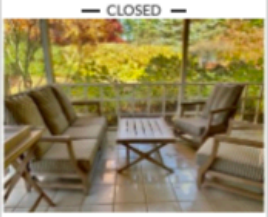

Sutherland Teak Sofa, PR Of Side Lounge Chairs, Coffee Table & Serving Tray Table & Cushions
Lot #: 53

FOLLOW

WINNING BID:
$ 1,503.00
— CLOSED —

Sutherland Teak PlankTable & Set Of 4 Armchair & Cushions
Lot #: 54

FOLLOW

WINNING BID:
$ 365.00
— CLOSED —

Sage Green French Reproduction Painted Chest
Lot #: 55

FOLLOW

WINNING BID:
$ 80.00
— CLOSED —

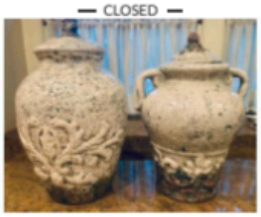

Pair Of Italian Style Pottery Jars
Lot #: 56

FOLLOW

WINNING BID:
$ 231.00
— CLOSED —

Wall Mirror W/Bamboo Detailing & Patina Finish Frame W/ Bevel Edge
Lot #: 57

FOLLOW

WINNING BID:
$ 54.00
— CLOSED —

Sheraton Style Console Table
Lot #: 58

FOLLOW

WINNING BID:
$ 676.00
— CLOSED —

Demilune Table & Wall Mirror
Lot #: 59

FOLLOW

WINNING BID:
$ 120.00
— CLOSED —

Sterling Collection By Hickory Chair Plank Top Walnut Finish Chest
Lot #: 60

FOLLOW

WINNING BID:
$ 147.00
— CLOSED —

Pair Of Urn Style Accent Lamps W/ Pleated Silk Shade
Lot #: 61

FOLLOW

WINNING BID:
$ 115.00
— CLOSED —

Pair Of Metal Barley Twist Table Lamps
Lot #: 62

FOLLOW

WINNING BID:
$ 115.00
— CLOSED —

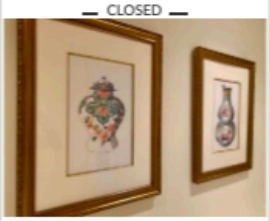

Pair Modern Asian Framed Prints
Lot #: 63

FOLLOW

WINNING BID:
$ 158.00
— CLOSED —

Howard Miller Mantle Clock
Lot #: 64

FOLLOW

WINNING BID:
$ 200.00
— CLOSED —

Mink Fur Coat In Beautiful Condition
Lot #: 65

FOLLOW

WINNING BID:
$ 433.00
— CLOSED —

Lynx Fur Coat In Beautiful Condition
Lot #: 66

FOLLOW

WINNING BID:
$ 126.00
— CLOSED —

Large Decorative Box With Pair Of Love Birds - Lillian August
Lot #: 67

FOLLOW

WINNING BID:
$ 75.00
— CLOSED —

Decorative Wood Inlay Cigar Box On Brass Feet & Small Octagonal Bin W/ Felted Btm
Lot #: 68

FOLLOW

WINNING BID:
$ 7.00
— CLOSED —

Lillian August Ebony Asian Bins W/ Gilt Accent
Lot #: 69

FOLLOW

WINNING BID:
$ 37.00
— CLOSED —

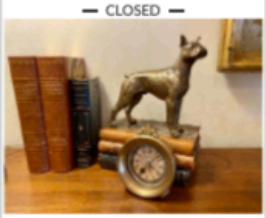

Brass Boxer Dog Figure, Brass Clock & Books Decorative Group - Brass Dog , Books & Clock
Lot #: 70

FOLLOW

WINNING BID:
$ 90.00
— CLOSED —

Decorative Grouping , Wood Tray , Leather Books, Brass Tall Globe
Lot #: 71

FOLLOW

WINNING BID:
$ 42.00
— CLOSED —

Lillian August Globe Book Ends & Leather Books
Lot #: 72

FOLLOW

WINNING BID:
$ 155.00
— CLOSED —

Double Weighted Staunton Rosewood Chess Set
Lot #: 73

FOLLOW

WINNING BID:
$ 77.00
— CLOSED —

Pine Hi Gloss Finish Rocking Chair
Lot #: 74

FOLLOW

WINNING BID:
$ 180.00
— CLOSED —

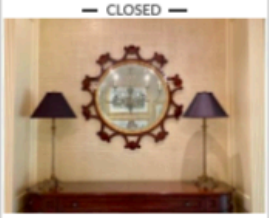

PAIR Of Tall Brass Finish Candlestick Lamps
Lot #: 75

FOLLOW

WINNING BID:
$ 185.00
— CLOSED —

Brushed Gold W/Pewter Tint Frame Mirror W/ Bevel Edge
Lot #: 76

FOLLOW

WINNING BID:
$ 468.00
— CLOSED —

Crystal Set Of 12 White Wine Glasses & Matching Set Of 6 Red Wine Glasses
Lot #: 77

FOLLOW

WINNING BID:
$ 78.00
— CLOSED —

DaVinci Crystal Set Of 8 Tulip Red Wine Glasses , Set Of 8 Tulip White Wine Glasses
Lot #: 78

FOLLOW

WINNING BID:
$ 52.00
— CLOSED —

Etched Crystal Set Of 6 Wine Glasses W/Marking
Lot #: 79

FOLLOW

WINNING BID:
$ 43.00
— CLOSED —

Crystal Set Of Wine Glasses & Set Of 4 Champagne
Lot #: 80

FOLLOW

WINNING BID:
$ 82.00
— CLOSED —

Ralph Lauren Crystal Set Of 4 Cocktail Glasses, Set Of 4 Rocks Glasses
Lot #: 81

FOLLOW

WINNING BID:
$ 58.00
— CLOSED —

Glass Leaf Motif Set Of 12 Dinner & 12 Salad Plates & 3 Larger Serving Bowls & All Grouping
Lot #: 82

FOLLOW

WINNING BID:
$ 80.00
— CLOSED —

Simon Pearce Signed Frosted Trim Crystal Serving Dish 15" D
Lot #: 83

FOLLOW

WINNING BID:
$ 42.00
— CLOSED —

Set Of 8 Rock Glasses, Set Of 6 Grouse Scotch Glasses
Lot #: 84

FOLLOW

WINNING BID:
$ 36.00
— CLOSED —

Crystal Decanter, Set Of 5 Red Wine Crystal Glasses, Davinci Crystal Vase
Lot #: 85

FOLLOW

WINNING BID:
$ 2.00
— CLOSED —

Set Of 4 Cavan Crystal W/ Spring Lake Logo
Lot #: 86

FOLLOW

WINNING BID:
$ 252.00
— CLOSED —

Set Of Tan Ren By Koi Chef's Cutting Knives & Wood Block Holder, Knife Sharpner
Lot #: 87

FOLLOW

WINNING BID:
$ 59.00
— CLOSED —

Cusinart Toaster In Stainless Finish
Lot #: 88

FOLLOW

WINNING BID:
$ 27.00
— CLOSED —

Cusinart Coffee Maker & Hamilton Beach Wave Action Blender
Lot #: 89

FOLLOW

WINNING BID:
$ 24.00
— CLOSED —

Fitz & Floyd "Deck The Halls" Set Of 8 Coffee Cups & Dessert Dishes
Lot #: 90

FOLLOW

WINNING BID:
$ 21.00
— CLOSED —

Vietri Serving Bowl
Lot #: 91

FOLLOW

WINNING BID:
$ 32.00
— CLOSED —

Brown & Ivory Pottery Urn
Lot #: 92

FOLLOW

WINNING BID:
$ 7.00
— CLOSED —

Wood Sculptural Serving Bowl
Lot #: 93

FOLLOW

WINNING BID:
$ 10.00
— CLOSED —

Grouping Williams & Sonoma Rooster Print Plates
Lot #: 94

FOLLOW

WINNING BID:
$ 85.00
— CLOSED —

Beautiful Autumn Wood Tray
Lot #: 95

FOLLOW

WINNING BID:
$ 58.00
— CLOSED —

Lillian August Decorative Painted Leather Bowl
Lot #: 96

FOLLOW

WINNING BID:
$ 59.00
— CLOSED —

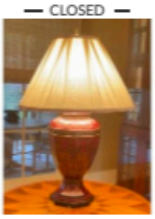

Table Lamp W/ Decorative Finish
Lot #: 97

FOLLOW

WINNING BID:
$ 46.00
— CLOSED —

Grouping Custom Silk Down Pillows & Wool & Silk Decorative Throw
Lot #: 98

FOLLOW

WINNING BID:
$ 23.00
— CLOSED —

Group Of Custom Pillows & Lillian August Brass Box
Lot #: 99

FOLLOW

WINNING BID:
$ 70.00
— CLOSED —

Decorative Silk Floral Planter
Lot #: 100

FOLLOW

WINNING BID:
$ 96.00
— CLOSED —

Reversible Domain Yellow Double Print Domain Side Chair
Lot #: 101

FOLLOW

WINNING BID:
$ 102.00
— CLOSED —

French Style Petite Side Table
Lot #: 102

FOLLOW

WINNING BID:
$ 77.00
— CLOSED —

Large Silk Floral Arrangement By New Grow Designs
Lot #: 103

FOLLOW

WINNING BID:
$ 313.00
— CLOSED —

Winter Roses
Lot #: 104

FOLLOW

WINNING BID:
$ 66.00
— CLOSED —

Soicher Marin Framed Print Woman + Child
Lot #: 105

FOLLOW

WINNING BID:
$ 203.00
— CLOSED —

The Delights Of Spring
Lot #: 106

FOLLOW

WINNING BID:
$ 80.00
— CLOSED —

Daisies Van Gogh Style
Lot #: 107

FOLLOW

WINNING BID:
$ 268.00
— CLOSED —

Sweet Pair Plein Air Countryside Scenes
Lot #: 108

FOLLOW

WINNING BID:
$ 47.00
— CLOSED —

Howard Miller Crystal Shell Quartz Clock
Lot #: 109

FOLLOW

WINNING BID:
$ 50.00
— CLOSED —

Decorative Metal Clock
Lot #: 110

FOLLOW

WINNING BID:
$ 46.00
— CLOSED —

Asian Style Table Lamp Painted Decoration
Lot #: 111

FOLLOW

WINNING BID:
$ 50.00
— CLOSED —

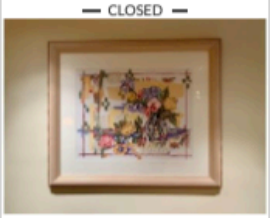

Floral Profusion
Lot #: 112

FOLLOW

WINNING BID:
$ 21.00
— CLOSED —

Custom French Country Skirted Side Table W /Binding Trim Hem
Lot #: 113

FOLLOW

WINNING BID:
$ 47.00
— CLOSED —

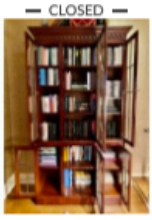

GROUPING Of Books In Tall Cabinet
Lot #: 114

FOLLOW

WINNING BID:
$ 32.00
— CLOSED —

Set Three Brushed Metal Canisters
Lot #: 115

FOLLOW

WINNING BID:
$ 52.00
— CLOSED —

Pair Collaged End Tables
Lot #: 116

FOLLOW

WINNING BID:
$ 47.00
— CLOSED —

Large Etched Glass Hurricane W/ Metal Base
Lot #: 117

FOLLOW

WINNING BID:
$ 975.00
— CLOSED —

TREADMILL BY Landice L7 Model
Lot #: 118

FOLLOW

WINNING BID:
$ 400.00
— CLOSED —

Weber Genesis Gas Grill & Cover
Lot #: 119

FOLLOW

WINNING BID:
$ 1,021.00
— CLOSED —

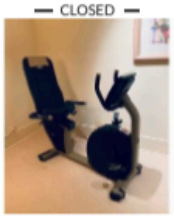

Bodyguard Exercise Bike
Lot #: 120

FOLLOW

WINNING BID:
$ 120.00
— CLOSED —

Set 4 Travel Suitcases
Lot #: 121

FOLLOW

WINNING BID:
$ 33.00
— CLOSED —

Vintage Hartmann Ladies Travel Case
Lot #: 122

FOLLOW

WINNING BID:
$ 30.00
— CLOSED —

Pair Travel Suitcases
Lot #: 123

FOLLOW

WINNING BID:
$ 27.00
— CLOSED —

Pair French Country Metal Lamps
Lot #: 124

FOLLOW

WINNING BID:
$ 50.00
— CLOSED —

Pair Faux Floral Arrangements / Orchid + Ivy
Lot #: 125

FOLLOW

WINNING BID:
$ 97.00
— CLOSED —

Mackenzie Childs Enamel Finish Large Tea Pot
Lot #: 126

FOLLOW

WINNING BID:
$ 42.00
— CLOSED —

Set 4 Lillian August Candle Holders
Lot #: 127

FOLLOW

WINNING BID:
$ 62.00
— CLOSED —

Group 8 Faux Plants
Lot #: 128

FOLLOW